

OPUS IN TURQUOISE

Adaptation by
LENNIE NIEHAUS

Composed by
GENE ROLAND

CONDUCTOR

MEDIUM
SWING TEMPO

(A) (MUTE TPPTS)

© Copyright 1956 by Benton Publications
This Arrangement © Copyright 1960 by Benton Publications
International Copyright Secured Printed in U.S.A.
All rights reserved including the right of public performance for profit

E (TRPTS)
 (AD LIB TENOR SOLO)

TRIMS

F (TRPTS)
 (SXS)

G (TUTTI)
 (DRUM FILLS IN OPEN BARS)

H

I (SXS) (TRPTS)

J

(TRIMS)
 (DRUM FILL)

OPUS IN TURQUOISE

Adaptation by
LENNIE NIEHAUS

Composed by
GENE ROLAND

1st E \flat ALTO SAXOPHONE

MEDIUM SWING TEMPO

(A) *SOLI*
mp

(B)

(C)
p *CRESC.*

(D)

(E)

© Copyright 1956 by Benton Publications
This Arrangement © Copyright 1960 by Benton Publications
International Copyright Secured Printed in U.S.A.
All rights reserved including the right of public performance for profit

4 (F)

(G)

(H)

(I) Solo

(J)

OPUS IN TURQUOISE

Adaptation by
LENNIE NIEHAUS

2nd Eb ALTO SAXOPHONE

Composed by
GENE ROLANI

MEDIUM SWING TEMPO

© Copyright 1956 by Benton Publications
This Arrangement © Copyright 1960 by Benton Publications
International Copyright Secured Printed in U.S.A.
All rights reserved including the right of public performance for profit

4 (F)

(G) #

(H)

(I) *Sou*

(J)

OPUS IN TURQUOISE

Adaptation by
LENNIE NIEHAUS

3rd B \flat TENOR SAXOPHONE

Composed by
GENE ROLANI

MEDIUM SWING TEMPO

(A) *Solo*
mp

(B)

(C)

p *CRESL.*

f

(D)

p

(E)

SOLO AD LIB

C6 *C+7* *A7(b9)* *Dmi7* *Emi7* *A7(b9)*

© Copyright 1956 by Benton Publications
This Arrangement © Copyright 1960 by Benton Publications
International Copyright Secured Printed in U.S.A.
All rights reserved including the right of public performance for profit

F *Dmi7 Bb7 G7 Dmi7 G7 Bb7*

Dmi7 A7 Dmi7 G7 Emi7 A7 Dmi7 G7

G *2 1*

H *1 1 1*

I *Solo mp*

J

OPUS IN TURQUOISE

Adaptation by
LENNIE NIEHAUS

4th B \flat TENOR SAXOPHONE

Composed by
GENE ROLAND

MEDIUM SWING TEMPO

© Copyright 1956 by Benton Publications
This Arrangement © Copyright 1960 by Benton Publications
International Copyright Secured Printed in U.S.A.
All rights reserved including the right of public performance for profit

OPUS IN TURQUOISE

Adaptation by
LENNIF NIEHAUIS

Composed by
GENE ROLAND

5th E^b BARITONE SAXOPHONE

MEDIUM SWING TEMPO

(A) *SOUL*
mp

(B)

(C) *p* *CRESC.*

(D) 7

(E)

© Copyright 1956 by Benton Publications
This Arrangement © Copyright 1960 by Benton Publications
International Copyright Secured Printed in U.S.A
All rights reserved including the right of public performance for profit.

Bari Sax OIT

OPUS IN TURQUOISE

Adaptation by
LENNIE NIEHAUS

Composed by
GENE ROLAND

1st B \flat TRUMPET

MEDIUM SWING TEMPO

(1st. MUTE)

(A) *mf*

f *2ND X OPEN*

(B)

(C) *P* *CRESC.*

f

(D) *f*

(E)

© Copyright 1956 by Benton Publications
This Arrangement © Copyright 1960 by Benton Publications
International Copyright Secured Printed in U.S.A.
All rights reserved including the right of public performance for profit.

OPUS IN TURQUOISE

Adaptation by
LENNIE NIEHAUS

2nd B \flat TRUMPET

Composed by
GENE ROLAND

MEDIUM SWING TEMPO

(ST. MUTE) (A)

© Copyright 1956 by Benton Publications
This Arrangement © Copyright 1960 by Benton Publications
International Copyright Secured Printed in U.S.A.
All rights reserved including the right of public performance for profit.

(F)

(G)

(H)

(I)

(J)

OPUS IN TURQUOISE

Adaptation by
LENNIE NIEHAUS

Composed by
GENE ROLAND

3rd B \flat TRUMPET

MEDIUM SWING TEMPO

(ST. MUTE) (A)

mf

2 NO X OPEN

(B)

(C)

p CRESC.

2

(D)

6

mp

(E)

© Copyright 1956 by Benton Publications
This Arrangement © Copyright 1960 by Benton Publications
International Copyright Secured Printed in U.S.A.
All rights reserved including the right of public performance for profit.

(F)

(G)

(H)

(I)

(J)

OPUS IN TURQUOISE

Adaptation by
LENNIE NIEHAUS
4th Bb TRUMPET

Composed by
GENE ROLAND

MEDIUM SWING TEMPO

(St. MUTE) (A)

mf

2ND X OPEN

(B)

(C)

p CRESC.

2

ff

(D)

6

mp

(E)

© Copyright 1956 by Benton Publications
This Arrangement © Copyright 1960 by Benton Publications
International Copyright Secured Printed in U.S.A.
All rights reserved including the right of public performance for profit.
PROPERTY OF

OPUS IN TURQUOISE

Adaptation by
LENNIE NIEHAUS

Composed by
GENE ROLAND

1st TROMBONE

MEDIUM SWING TEMPO

2ND X ONLY

mf

SOLO AD LIB
BbMA7

CRESC.

Bb7(mA7) BbMA7 Cm7 G7

Cm7 G7

Abb F7

Cm7 G7 Cm7 F7 Dm7 G7(b9) Cm7 F7(b9)

Abb

Bb

© Copyright 1956 by Benton Publications
This Arrangement © Copyright 1960 by Benton Publications
International Copyright Secured Printed in U.S.A.
All rights reserved including the right of public performance for profit.

OPUS IN TURQUOISE

Adaptation by
LENNIE NIEHAUS

2nd TROMBONE

Composed by
GENE ROLAND

MEDIUM SWING TEMPO

2NDX ONLY

(A) *mf*

(B)

(C) *p* *CRESC.*

2

(D) 6

(E)

© Copyright 1956 by Benton Publications
This Arrangement © Copyright 1960 by Benton Publications
International Copyright Secured Printed in U.S.A.
All rights reserved including the right of public performance for profit.

OPUS IN TURQUOISE

Adaptation by
LENNIE NIEHAUS

3rd TROMBONE

Composed by
GENE ROLAND

MEDIUM SWING TEMPO

(2ND X ONLY) (A)

(B)

(C) CRESC

(D) ff

(E)

© Copyright 1956 by Benton Publications
This Arrangement © Copyright 1960 by Benton Publications
International Copyright Secured Printed in U.S.A.
All rights reserved including the right of public performance for profit.

AMERICAN MUSIC CO.

mf

OPUS IN TURQUOISE

Adaptation by
LENNIE NIEHAUS

4th TROMBONE

Composed by
GENE ROLAND

MEDIUM SWING TEMPO

2ND X ONLY (A)

(F)

3 (G)

(H)

(I)

(J)

OPUS IN TURQUOISE

Adaptation by
LENNIE NIEHAUS

Composed by
GENE ROLAND

PIANO

MEDIUM SWING TEMPO

(A)

B^b MA⁷ *Cm⁷(b⁵)* *mf* 2

B^b MA⁷ *B^b+(MA⁷)* *B^b MA⁷* *Cm⁷* *C⁰* *G⁷(b⁹)*

(B)

Cm⁷ *Cm⁷(#⁵)* *F⁷* *Cm⁷(#⁵)*

Cm⁷ *G⁷* *Cm⁷* *F⁷* *Dm⁷* *G⁷(b⁹)* *Cm⁷* *F⁷(b⁹)*

© Copyright 1956 by Benton Publications
This Arrangement © Copyright 1960 by Benton Publications
International Copyright Secured Printed in U.S.A.
All rights reserved including the right of public performance for profit.

PROPERTY OF

PIANO-2 DIT

③

$Bb6$ $Cm7(b7)$

P cresc.

2

$BbMA7$ $Bb+(MA7)$ $BbMA7$ $Cm7$ $Cm7$ $G7$

④

$Cm7$ Ab $F7$ Ab

$Cm7$ $G7$ $Cm7 F7(b9)$ $Dm7$ $G7(b9)$ $Cm7$ $F7(b9)$

⑤

$Bb6$ $Cm7(b5)$

2

PIANO-3 OIT

b) $Bb6$ $Bb7$ $G7(b9)$ $Cm7$ $Dm7$

F) $Cm7$ $Ab7$ $F7$ $Cm7$ $F7$ $Ab7$

$Cm7$ $G7$ $Cm7$ $F7$ $Dm7$ $G7(b9)$ $Cm7$ $F7$

G) $Bb6$

$Bb6$ $Bb7$ $G7$ $G7(b9)$ $Cm7$ $G7(b9)$

H

Chords: $Cm7$, $A\flat7$, $F7$, $A\flat7$

I

Chords: $B\flat MA7$, $Cm7(b5)$, $C\flat9$

J

Chords: $B\flat MA7$, $B\flat7(ma7)$, $B\flat MA7$, $Cm7$, $C0$, $G7(b9)$

K

Chords: $Cm7$, $F7$, $B\flat MA9$

OPUS IN TURQUOISE

Adaptation by
LENNIE NIEHAUS

Composed by
GENE ROLAND

DRUMS

MEDIUM SWING TEMPO.

mf

© Copyright 1956 by Benton Publications
This Arrangement © Copyright 1960 by Benton Publications
International Copyright Secured Printed in U.S.A.
All rights reserved including the right of public performance for profit.

PROPERTY OF

OPUS IN TURQUOISE

Adaptation by
LENNIE NIEHAUS

Composed by
GENE ROLAND

Guitar

A MEDIUM SWING TEMPO

A $BbMA7$ $CMI7^{(-5)}$ $BbMA7$ $CMI7^{(-5)}$

$BbMA7$ $Bb^{(MA7)}$ $BbMA7$ $CMI7$ $C^{\circ}7$ $G7$

B $CMI7$ $CMI^{(+5)}$ $F7$ $CMI^{(+5)}$

$CMI7$ $G7$ $CMI7$ $F7$ $DMI7$ $G7^{(-9)}$ $CMI7$ $F7^{(-9)}$

C $Bb6$ $CMI7^{(-5)}$ $Bb6$ $CMI7^{(-5)}$

$BbMA7$ $BbMA7^{(+5)}$ $BbMA7$ $CMI7$ $G7$

D $CMI7$ $Ab6$ $F7$ $Ab6$

$CMI7$ $G7$ $CMI7$ $F7$ $DMI7$ $G7^{(-9)}$ $CMI7$ $F7^{(-9)}$

© Copyright 1956 by Benton Publications
This Arrangement © Copyright 1960 by Benton Publications
International Copyright Secured Printed in U.S.A.
All rights reserved including the right of public performance for profit.

E

Bb6 Cm17⁽⁻⁵⁾ Bb6 Cm17⁽⁻⁵⁾

Bb6 Bb47 G7⁽⁻⁹⁾ Cm17 Dm17 G7⁽⁻⁹⁾

F

Cm17 Ab7 F7 Cm17 F7 Ab7

Cm17 G7 Cm17 F7 Dm17 G7 Cm17 F7

G

Bb6 Cm17⁽⁻⁵⁾ Bb6 Cm17⁽⁻⁵⁾

Bb6 Bb47 G7 G7⁽⁻⁹⁾ Cm17 G7⁽⁻⁹⁾

H

Cm17 Ab7 F7 Ab7

Cm17 G+7 Cm17 F7 BbMA7 G+7 Cm17 B7

I

BbMA7 Cm17⁽⁻⁵⁾ BbMA7 Cm17⁽⁻⁵⁾

mf BbMA7 BbMA7⁽⁺⁵⁾ BbMA7 Cm17 C07 G7

J

Cm17 F7 Bb G7 Dm17⁽⁻⁵⁾ G7⁽⁻⁹⁾

Cm17 F7 BbMA7⁽⁹⁾

OPUS IN TURQUOISE

Adaptation by
LENNIE NIEHAUS

Composed by
GENE ROLAND

Guitar

A MEDIUM SWING TEMPO

(-5)
B \flat MA7 CMI7 B \flat MA7 CMI7 **(-5)**

B \flat MA7 B \flat (MA7) B \flat MA7 CMI7 C \circ 7 G7

B CMI7 CMI **(+5)** F7 CMI **(+5)**

CMI7 G7 CMI7 F7 DMI7 G7 **(-9)** CMI7 F7 **(-9)**

C B \flat 6 CMI7 **(-5)** B \flat 6 CMI7 **(-5)**

p CRESC.
B \flat MA7 B \flat (MA7) **(+5)** B \flat MA7 CMI7 G7

D CMI7 A \flat 6 F7 A \flat 6

CMI7 G7 CMI7 F7 DMI7 G7 **(-9)** CMI7 F7 **(-9)**

© Copyright 1956 by Benton Publications
This Arrangement © Copyright 1960 by Benton Publications
International Copyright Secured Printed in U.S.A.
All rights reserved including the right of public performance for profit.

(E) $Bb6$ $Cm17^{(-5)}$ $Bb6$ $Cm17^{(-5)}$

$Bb6$ $Bb+7$ $G7^{(-9)}$ $Cm17$ $Dm17$ $G7^{(-9)}$

(F) $Cm17$ $Ab7$ $F7$ $Cm17$ $F7$ $Ab7$

$Cm17$ $G7$ $Cm17$ $F7$ $Dm17$ $G7$ $Cm17$ $F7$

(G) $Bb6$ $Cm17^{(-5)}$ $Bb6$ $Cm17^{(-5)}$

$Bb6$ $Bb+7$ $G7$ $G7^{(-9)}$ $Cm17$ $G7^{(-9)}$

(H) $Cm17$ $Ab7$ $F7$ $Ab7$

$Cm17$ $G+7$ $Cm17$ $F7$ $BbMA7$ $G+7$ $Cm17$ $B7$

(I) $BbMA7$ $Cm17^{(-5)}$ $BbMA7$ $Cm17^{(-5)}$

mf $BbMA7$ $BbMA7^{(+5)}$ $BbMA7$ $Cm17$ $C07$ $G7$

(J) $Cm17$ $F7$ Bb $G7$ $Dm17^{(-5)}$ $G7^{(-9)}$

$Cm17$ $F7$ $BbMA7^{(9)}$

OPUS IN TURQUOISE

Adaptation by
LENNIE NIEHAUS

Composed by
GENE ROLAND

BASS

MEDIUM SWING TEMPO

(A)

mf

(B)

(C)

CRBSC.

(D)

© Copyright 1956 by Benton Publications
This Arrangement © Copyright 1960 by Benton Publications
International Copyright Secured Printed in U.S.A.
All rights reserved including the right of public performance for profit.

E

F

G

H

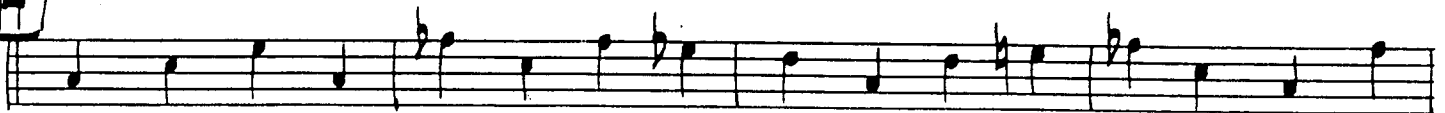

I

mf

J

